The Girls of PENTHOUSE

HOTS FOR TEACHER: RYAN KEELY'S Straight-A Guide To GREAT SEX

SADIE WEST: Insatiable Bi Gal Unleashed

PLUS: Eva Angelina Nikki Benz And Our Tallest Pet Yet!

Video Inside

WARNING: NOT TO BE SOLD TO PERSONS UNDER 18 YEARS OF AGE

NOVEMBER/DECEMBER 2010
$6.99
12>
0 74808 02080 5

The Most Extensive Online Porn Collection

Get over **4000 movies, 2000 scenes, 7000 porn stars** and **10 new movies** a day all from your computer for just **$9.95** a month.

Get your free preview!
HotBox.com

The Girls of PENTHOUSE

NOVEMBER/DECEMBER 2010

ON THE COVER **RYAN KEELY**

4 UP FRONT
'Cuz it's what's up front that counts

6 PET NEWS
The six o'clock news isn't this sexy!

8 PET FUNNIES
Heidi Baron is one funny *fraulein*

10 SOAKING WET
Erotic pictorial

16 PETS A TO Z
Nikki Benz

20 DIRTY LITTLE ANGEL
Erotic pictorial

26 COMING ATTRACTIONS
Girls Who Want Girls

32 PET FETISH
Jessica Wilson's head is in the clouds

34 NADIA ARIA
Erotic pictorial

42 RYAN KEELY
Profile

54 THAT '80S PET
These Pets never go out of style

56 SCRAPBOOK
Ryan Keely's old-school birthday bash

58 SEXY SADIE
Erotic pictorial

66 KEEP ON FUCKIN'
Erotic pictorial

72 PET BLOOPERS
Celeste Star can't keep a straight face

74 VIDEO REVIEWS
Your favorite Pets, hardcore

82 RUSSIAN BLUE
Erotic Pictorial

86 NEXT ISSUE
We'll see you again in 56 days!

Certification: The records, if any, relating to any images in this periodical required to be maintained by 18 USC § 2257 and 28 CFR 75.1—75.8 are maintained by the Custodian of Records of General Media Communications, Inc. at 20 Broad Street, 14th Fl., New York, NY 10005.

Copyright © 2010 by General Media Communications, Inc. All rights reserved. No part of this book may be reproduced or transmitted in any form or by any means, electronic or mechanical, including photocopying, recording, or any information storage-and-retrieval system, without prior written permission of the publisher.

PRINTED IN CANADA
Certificado de licitud de título No. 8554 de fecha 10 de Noviembre de 1994 y certificado de licitud de contenido No. 5821 de fecha 10 Noviembre de 1994, expedidos por la comisión calificadora de publicaciones y revistas ilustradas, dependiente de la secretaría de gobernación, México. Reserva de título No. 3351/94 de fecha 13 de Diciembre de 1994, expedida por la dirección general del derecho de autor, dependiente de la secretaría de educación publica.

To see more *Girls of Penthouse*, visit our website at www.penthouse.com

DUREXO

stud\'sted
a man: especially: one who is virile

1 Pill Does The Job!
Lasts All Night!
No Prescription Necessary!
Guaranteed to Work!

DUREXO.COM **888.799.6979**

Sample size $9.95
Discreet packaging

Statements herein have not been reviewed by the FDA. Not intended to diagnose, treat or cure disease. Not for use by minors.

The Girls of PENTHOUSE

EDITORIAL
Editorial Director Peter Bloch
Managing Editor Eric Danville
Senior Editors Kenneth Furie, Harvey Hornwood
Associate Editor Jennifer Peters

ART & PRODUCTION
President, Penthouse Studios Kelly Holland
VP, Manufacturing & Production Michael Tang
Art Director, Penthouse Magazine Group John Arocho
Junior Designer Sara Slagle
Contributing Photographers Penthouse Studios
Production Manager Maria Kelleher
Associate Production Manager Gil Velez
Production Assistant Janice Ventura

PHOTO LIBRARY
Art Rights Manager Maria Rothenberg
Photo Librarian Evelyn Butler
Assistant Photo Librarian Norma Delgado

CIRCULATION
VP, Director of Circulation Joe M. Gallo
Director, Newsstand Sales Paul G. Pearson
Customer Service Manager/Analyst Morgan Everett

ADVERTISING & MARKETING
Associate Publisher Rich McEntee
Advertising Associate Elysia G. Bandong
Promotions Manager Lainie Speiser

ENTERTAINMENT/LICENSING
Director, Global Clubs Licensing Jeff Stoller
Manager, International Publications Monica Kirby
Director, Licensing Amanda Byrd
Director, Model Recruitment Stacy Valentine

INTERNET
President, Penthouse Internet Rob Brackett
VP, Product Development Michael McNicholas

CORPORATE
Chief Executive Officer Marc H. Bell
President, Licensing and Publishing James Sullivan
Controller Frank Matasavage
Accounting Manager Anthony Maniscalco

THE GIRLS OF PENTHOUSE (ISSN 1069-3122) Volume 33, Number 6. Published bi-monthly in the United States and simultaneously in Canada by General Media Communications, Inc., 20 Broad Street, 14th Fl., New York, NY 10005. Distributed in U.S., Canada, U.S. territorial possessions, and elsewhere in the world by Curtis Circulation Company, P.O. Box 9102, Pennsauken, NJ 08109. Any similarity between persons and events depicted in the text or pictorials herein and real events or persons, living or dead, is coincidental. Single copies: $6.99 in U.S., $7.99 in Canada and elsewhere. For back issues call (888) 312-BACK. Please direct all editorial correspondence and inquiries to The Girls of Penthouse, 20 Broad Street, 14th Fl., New York, NY 10005. Tel. (212) 702-6000.

Advertising offices: New York: General Media Communications, Inc., 20 Broad Street, 14th Fl., New York, NY 10005. Tel. (212) 702-6000. West Coast: Penthouse, 2603 Mira Vista Drive, El Cerrito, CA 94530. Tel. (510) 237-4423. THE GIRLS OF PENTHOUSE and the GIRLS OF PENTHOUSE logo design are trademarks of General Media Communications, Inc.

UPFRONT

SEXIN' IT UP!

Cover girl Ryan Keely lets it all hang out, and if you're not already a fan of the October 2009 Penthouse Pet, you will be soon. Between livin' it up in NYC and teaching folks how to get down and dirty with her new sex ed seminar, she's got a lot to share with you. And she's not the only one. Check out pictorials from Pets Eva Angelina and Jayden Cole, get a chuckle from our favorite *fraulein*, Heidi Baron, and learn the ABCs of hardcore hottie Nikki Benz. Then find out what Veronica Ricci, Lela Star, McKenzee Miles and Charlie Laine have been doing, and get the lowdown on the latest fuck flicks from your favorite Penthouse models. And don't forget to relive the '80s with our blast from the past, Pet Lale Hansen. With all those babes in one place, we know this is an issue each and every reader will enjoy!—*The Editors*

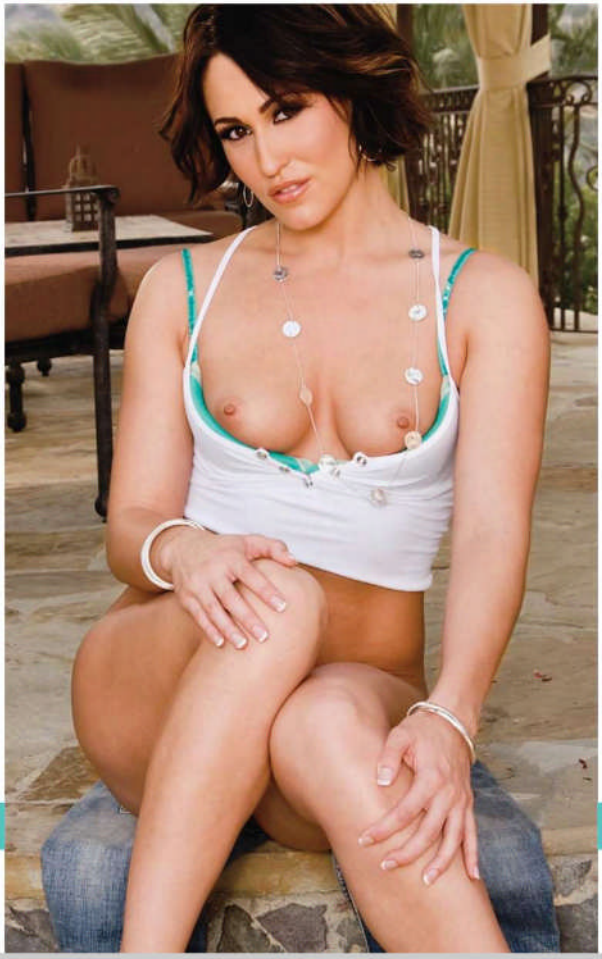

Coming Soon To A Retail Outlet Near You.

These statements have not been evaluated by the Food and Drug Administration. This product is not intended to diagnose, treat, cure or prevent any disease.
PENTHOUSE™ and the One Key Logo™ are trademarks of General Media Communications, Inc. Used by permission. Licensed by Prestige Imports, LLC.

Made In USA & Distributed by Prestige Imports LLC. - Ph: (586) 778-2143

SEXY AND COMIC-CON

PHOTOS BY VERONICA RICCI

Our 2010 Pet of the Year Runner-Up **Veronica Ricci**, a voracious reader and lover of all things science fiction, went to the San Diego Comic-Con this year and enjoyed the sights, sounds and, no doubt, smells. When she wasn't too busy hanging out with actor Jason Mewes (aka Jay, to all Kevin Smith fans), the tall, sultry redhead checked out the awesome exhibits—and she made sure to take lots of photos. "My big favorites were the *Star Wars* and *Tron* exhibits," she said. "But, frankly, it was a clusterfuck of greatness. There was so much to see and so little time, but I crammed in as much as I could."

ROLLER GODDESS

PHOTO BY DAVID DOUGAN

Sweet and bouncy Pet **Ashley Roberts** has been spending more and more time in the photo studio. On a recent shoot in New York, she had herself made up as Roller Girl, the porn star character in the Paul Thomas Anderson movie *Boogie Nights*. There's no doubt about the striking resemblance between the pretty blonde and the '70s sex nymph, and besides, Ashley really does enjoy roller disco. "I had a roller disco party in Las Vegas for my birthday last year. It was really fun and I got out all my sexy, funky clothes. I love to dress up!" And we love to watch Ashley undress. . . .

WHIP IT GOOD!

Although Penthouse Pets on the whole are predictably unpredictable, there are a few things you can count on, like their fondness for getting naked with other beautiful women. Case in point, **Ryan Keely** brought along Penthouse feature model **Jade Vixen** when she was invited to be a guest on Sirius XM's *Opie & Anthony Show*. When the shock jocks asked our girls to pull out the twins for a "WOW" (Whip 'em Out Wednesday) moment, they happily went the extra mile, stripping down to their birthday suits. "I can't help it. I have a crush on Jade and I like to be naked around her," Ryan said. "She's chock full of awesomeness."

PHOTO BY GIRR NAVEE

CHARLIE TAKES TAMPA

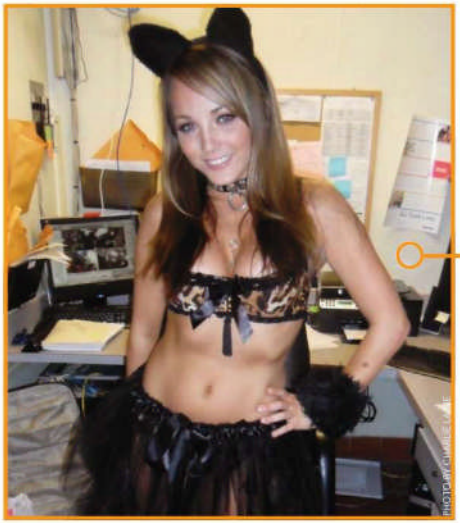

PHOTO BY CHARLIE LAINE

Spirited and spunky **Charlie Laine** has decided to shake her moneymaker on the road as a Penthouse feature dancer, and she debuted her act at the Tampa Penthouse Club, a huge favorite among Pets who feature dance. It had been years since Charlie danced for a crowd, but it came back to her quickly, and she took to the stage like a natural. "I love working at the Penthouse Clubs," Charlie enthused afterward. "The girls are hot, and it's never a bad thing to have hot chicks to look at between sets!"

GAME FOR FAME

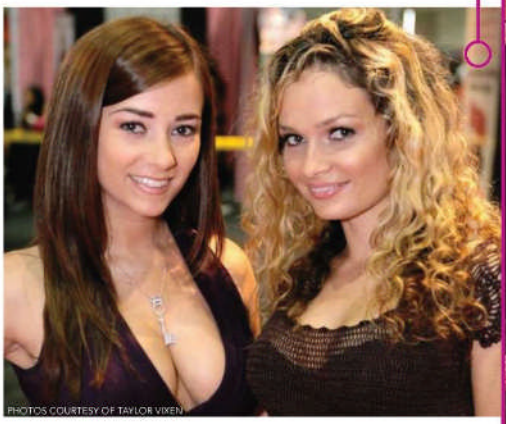

PHOTOS COURTESY OF TAYLOR VIXEN

Penthouse Pet of the Year—and our own goodwill ambassador—**Taylor Vixen** presented the "Dirtiest Girl in Porn" award at The Fame Awards during Exxxotica Los Angeles, and the winner was . . . Jenna Haze, a close friend and fellow Penthouse model. Taylor also spent some time with Lupe Fuentes, Brooke Bell, Tanya Tate and fellow Pets **Prinzzess** and **Isis Taylor**. "I'm really happy Isis is a Pet!" Taylor said. "She's got that natural, healthy, curvy body that I love, and she's a sweetheart, too." Taylor has also been busy producing a new podcast, available through iTunes. "I've been doing a lot of hosting and interviewing lately, so I thought, "Why not interview Pets and other porn stars and share it with the fans?" Taylor's first guest was her Pet of the Year Runner-Up, **Veronica Ricci**.

HI GUYS! I'M HEIDI BARON, FEBRUARY 2010 PET OF THE MONTH.

I LOVE MY FANS, BECAUSE WE HAVE SO MUCH IN COMMON.

WE'LL HAVE EVEN MORE IN COMMON WHEN I TAKE MY PANTIES OFF.
KNOW WHY?

BECAUSE I'VE GOT A HEART ON, TOO!

Now Open in Moscow!

The Penthouse Club – where you, your friends and business associates can relax in comfort, talk business and dine in elegance. Enjoy personalized service with a wide selection of champagne and wines, while you are entertained by the world's most beautiful women.

Atlanta
Baton Rouge
Chicago
Denver
Detroit
Houston
Moscow
Myrtle Beach
New Orleans
New York
Niagara Falls
Philadelphia
Reno
St. Louis
Tampa

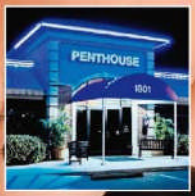

The PENTHOUSE Club

Where the Magazine Comes to Life!

For more information on our clubs, visit: *www.PenthouseClubs.com*

JAYDEN COLE

SOAKING

When Jayden says she wants you to get her wet, she's not kidding. But foreplay isn't the only thing that will turn this fiery redhead into a dripping-wet sex fiend. . . .
WET

A quick dip in the pool will have her wet in no time—and we're not talking about the water! Once she's submerged, she can't take her hands off her fine form.

After a quick dip, she's ready to fill her soaking pussy, and she'll be more than satisfied fucking herself. Just don't make her get out of the pool!

"Take off your panties, put on this blindfold, and come inside. You've been a very naughty girl!"

THE MOST SEXUALLY EXCITING BOOK YOU AND YOUR GIRLFRIEND WILL READ... TOGETHER!

THOSE "*LIFE ON TOP*" GIRLS ARE BACK- WITH NAUGHTY, STEAMY SEX ADVENTURES MORE DARING THAN EVER!

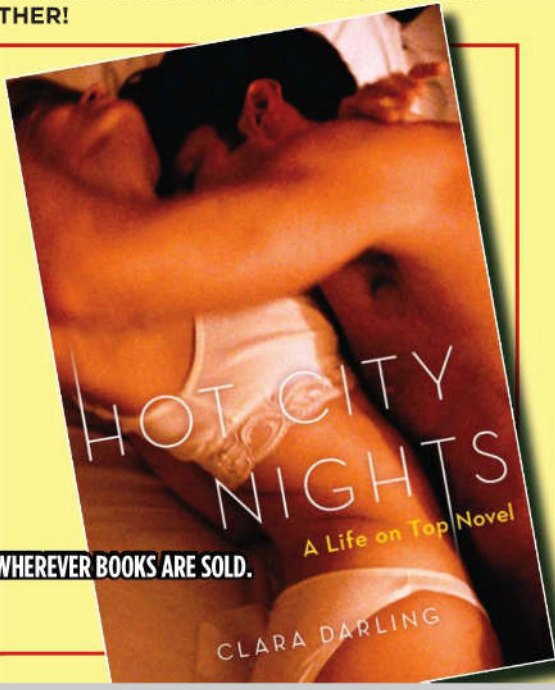

ON SALE IN NOVEMBER—RESERVE YOUR COPY WHEREVER BOOKS ARE SOLD.

St. Martin's Griffin

Nikki Benz

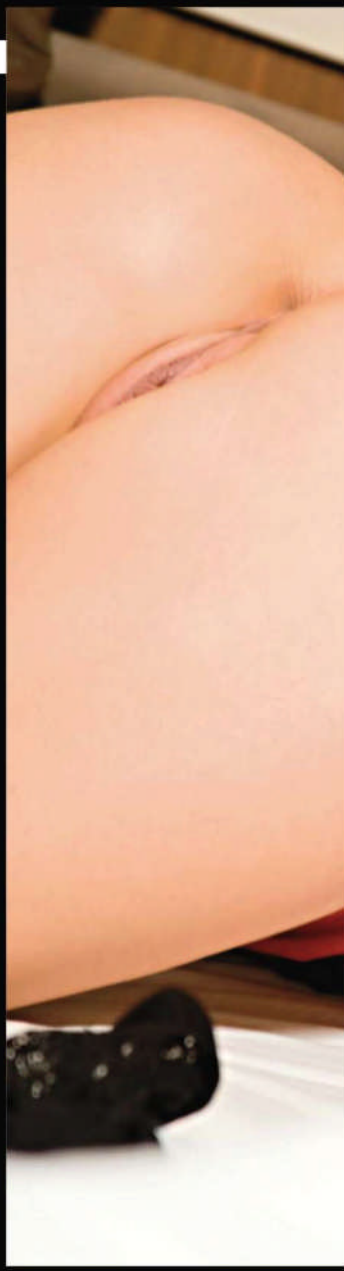

Nikki was the April 2010 Penthouse Pet of the Month.

When Nikki was in high school, she was a Basketball player.

She was the lead singer in her church Choir.

Nikki relaxes by enjoying Dinner with friends.

Nikki finds a big Ego to be a big turn-off.

She counts Firefighters among her real-life heroes.

Nikki hates it when people Gossip about other people.

Nikki's iPod is full of Hip Hop music.

When asked, "What gets you in trouble most often?" Nikki's answer is "I do!"

Who is Nikki's fantasy lover? Actor Johnny Depp.

Nikki wears her Penthouse Pet Key all the time!

If Nikki could have her dream job, she'd be an entertainment Lawyer!

She enjoys watching Mobster movies.

Nikki once ran Naked in South Beach on a dare.

Nikki Benz

Nikki thinks **O**cean waves make one of the earth's most beautiful sounds.

She has a **P**omeranian named Tobby.

Nikki is in a skit called High School **Q**uiz on "Funny or Die."

Nikki loves to **R**ide motorcycles but is "too chicken" to drive one!

Although she travels all over the world, Nikki wants to visit **S**t. Tropez.

Her first anal scene was in ***T**est Drive*.

Nikki loves to eat **U**krainian food.

One of her **V**ices is Starbucks coffee.

Nikki admires Oprah **W**infrey for using her celebrity to help people.

She co-hosted this year's **X**-Rated Critics Organization Awards Show.

She signs her high school **Y**earbook in the "Funny or Die" video!

Nikki's **Z**odiac sign is Sagittarius.

PENTHOUSE TV

A HIGHER STANDARD FOR HARDCORE.

AVAILABLE NOW

LINEAR / VOD / HD

ORDER NOW ON DISH NETWORK, COMCAST, TIME WARNER CABLE, CHARTER CABLE AND OTHER SYSTEMS.
CALL YOUR LOCAL CABLE OR SATELLITE PROVIDER AND ASK FOR **PENTHOUSE TV**.

© 2010 NEW FRONTIER MEDIA, INC. ALL RIGHTS RESERVED.

DIRTY LITTLE ANGEL

This raunchy Pet knows the best way to please a man: a long, loving blowjob. After having him grow in her mouth, she sucks the head between her lips and nestles the crown on her tongue. Soon the hot flesh slides down her throat.

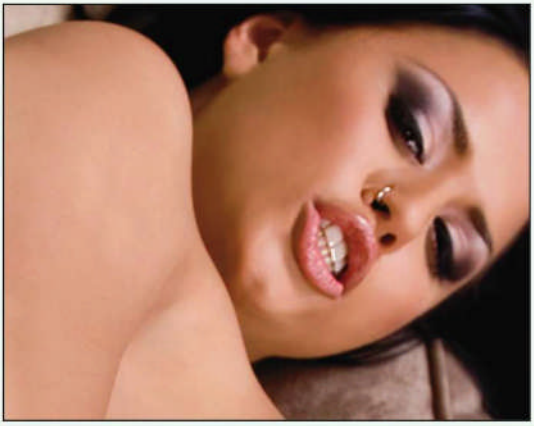

The moistness that comes from going down on her man makes her horny, wet and ready to come. She bends over and takes her fucking with her face down and her ass high, giving herself over to the power of her lover's balls-deep thrusts.

After Eva's climax, it's time for her biggest turn-on. A few soft licks along the fat, throbbing head, and her partner is ready to explode. Eva offers her face for the slick stream of come she worked so hard for, and takes it with a smile, like always.

AdultFriendFinder®.com

Swingers, Free Adult Chat & Adult Personals Site

AdultFriendFinder® and AdultFriendFinder™ are service marks of Various, Inc. Used by permission. Model depicted in photo.
Access to certain site features requires an upgrade from a free membership to a paid membership.

PENTHOUSE
FORUM
PRESENTS
An ALL-GIRL XXX HARDCORE SEX-TRAVAGANZA!
Directed By Penny Nichols
PENTHOUSE TV
WATCH FOR IT!
girls who want girls
cindy hope
nikki benz
franziska facella
dylan ryder
roxanne hall
samantha ryan
lexi stone
taylor vixen
lela star
veronica ricci
HD

Penthouse Pets Taylor Vixen, Veronica Ricci, Nikki Benz and Lela Star are joined by six of adult film's hottest and kinkiest starlets in the latest DVD from *Penthouse Forum*.

Girls Who Want Girls and other DVDs are available online at www.PenthouseStore.com or by calling 1-877-702-0857

The Girls of
PENTHOUSE
CINEMA

CLICK TO PLAY

To purchase this DVD in it's entirety or any other DVDS visit:
www.penthousestore.com

JESSICA WILSON

Fans of Amazonian women take note: Standing six feet, two inches, this blonde beauty is officially our Tallest. Pet. Ever. And she likes her men on the big side too. As she told editors of *Penthouse* in their January 2010 issue, "My perfect man has a tall order to fulfill. . . . Literally."

Molded directly from
Sassy Penthouse® Pet
JUSTINE JOLI'S
Famously Fetishized Feet
The realistic, firm arches of her soft feet squeeze you tight, giving you the erotic pleasure you can only get from a foot job
Find Justine's one of a kind, CyberSkin® feet at
www.PenthouseStore.com
Collect all your favorites with the Penthouse® Pet Collection

Nadia Aria

Horny and hot are the best words to describe this lovely brunette. She takes her thrills where she can get them, and is never at a loss for partners.

"I like being submissive," she tells us, and follows all her partners' demands completely. This sexy slut will do anything to please.

She also admits that being taken doggie-style is her ultimate sexual thrill. "Filling my pussy from behind is the best for me and my lovers!"

You can see more of Nadia Aria and other sexy models by logging on to www.danni.com.

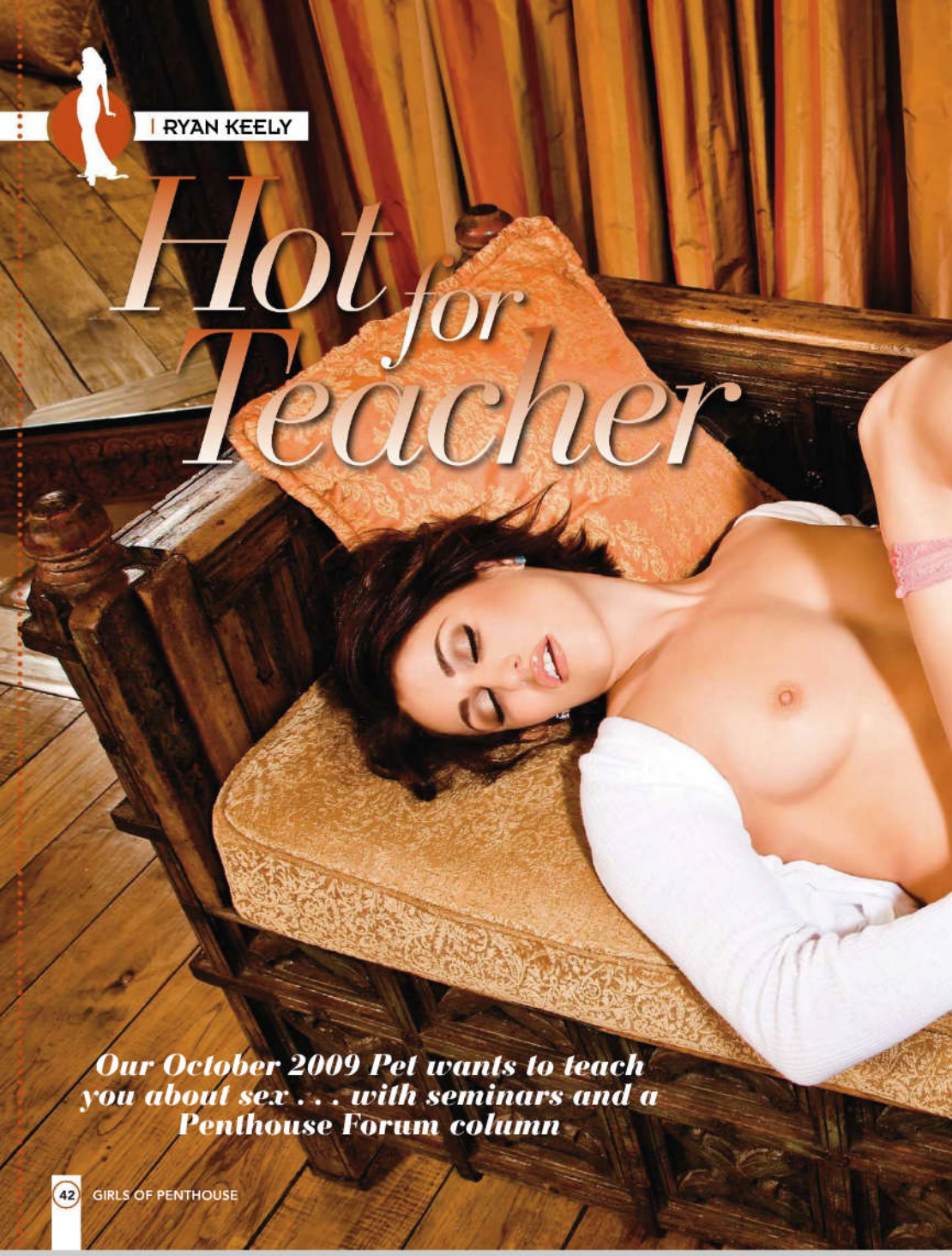

RYAN KEELY

Hot for Teacher

Our October 2009 Pet wants to teach you about sex . . . with seminars and a Penthouse Forum column

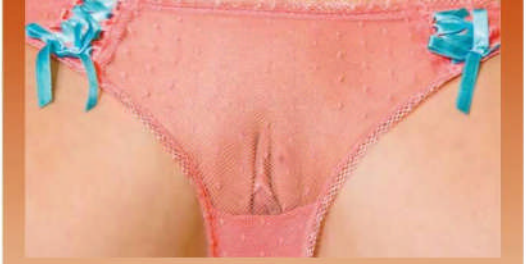

Penthouse Pet Ryan Keely is a busy girl, but she recently spoke with editors at The Girls of Penthouse about sex education, sex play and sex you shouldn't try at home.

GOP: How did you learn about sex? Did your parents give you "The Talk"?
RYAN: I'm Irish and Cuban, so I grew up in a very Catholic family. A very, very Catholic family. I actually learned about sex from my big sister and my best friend's big brother. Then I decided to amuse myself by asking my mother where babies came from. Her response was, "They'll teach you about that in school." They did teach us some things at school, but I was not impressed with the level of detail they shared with us—which was no detail at all. It was obvious that sex was a very taboo subject, very hush-hush and something that only adults do, and I was so amused by my parents' inability to talk about it that I just decided to teach myself.

I purloined a copy of *Our Bodies, Ourselves* from my friend's mom, a total hippie who's a registered nurse. She had all these medical books lying around. After she found out I'd stolen the book, she was a little upset about it. I had to tell her, "School didn't teach me anything, my parents didn't talk to me." She said, "Okay, that makes sense. It's a great book to start with." But there was so much going on that I couldn't wrap my brain around it. In many ways I still can't. That's why I keep reading books, studying human sexuality, working in the sex industry. Sex is infinitely fascinating and entertaining and completely baffling.
GOP: How did the Porn Star Sex Life seminars come about?
RYAN: I'd just moved to New York and was looking for work, so I responded to an ad from a gentleman named Josh Rosenberg. He was interviewing models and actresses about what they did and didn't like about men who were hitting on them and dating them. I responded to the ad and sent him my resume and links to articles I'd done. He said, "You're a little overqualified. I'm just looking for out-of-work actresses who could use a few extra bucks." But he still wanted to talk to me, and I did an interview with him that was about three hours long and became a DVD called *Under the Covers*. It did really well, and Josh and I developed a great rapport.

Josh is a pickup artist and dating coach. Guys

"There was so much going on that I couldn't wrap my brain around it. Sex is infinitely fascinating and entertaining and completely baffling"

"I've worked in the sex industry my entire adult life, and there are many tips adult stars use that no one talks about"

who have a hard time meeting women or talking to women or getting past the first date go to him for coaching to help them improve their skills. He invited me to one of his seminars, and it was packed with dudes listening to other dudes talk about how to get chicks. I started thinking that if all these guys are here learning how to talk to a girl, what are they going to do when they get the girl home? I realized that this was a great opportunity for a joint venture.

The first seminar we did was geared mostly toward men, but I realized mid-seminar that half the reporters were women, and well over half the interview requests I'd received were from women writing for blogs with a female readership. Teaching men is one thing, and I'm happy to teach people in the pick-up community whatever they want, but we've now decided to instruct men, women and couples.

The Porn Star Sex Life seminar is an all-day sexual extravaganza. We teach everything. I'm not a doctor, but I've put things in a lot of different places! And I love talking about sex. It's the one thing that has always fascinated me and enthralled me and excited me and been a driving force in my life.

GOP: All your experience in the sex industry must help.

RYAN: Definitely. I've worked as a stripper, a house dancer, a feature dancer, a glamour model, a magazine model and a "lesbian porn star," so I get approached by all types. Even when I'm running around incognito, I get hit on a lot. So I broke down what does and doesn't work in every situation for a girl like me.

I've also spent the last four and a half years of my life working with trained sexual professionals, so I've learned a lot. I've worked in the adult industry my entire adult life, and there are so many tips and tricks that adult film stars use that no one else talks about.

GOP: What can men and women learn from watching pornography?

RYAN: I have a very different perspective on porn than most people; for two years my job was to review it. I had a weekly radio show and had to watch between five and 12 DVDs a week.

My seminar features a whole section on positions you see in porn that you shouldn't try in real life unless you're a trained professional and there's a camera in the room. But what can you learn from watching porn? You can appreciate it for its enter-

RYAN KEELY

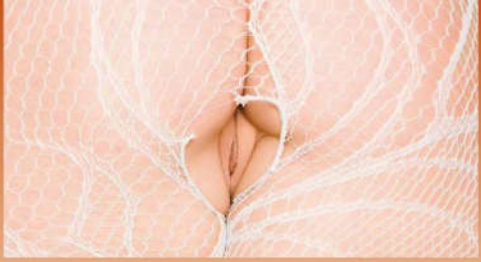

tainment value or watch it as a bonding experience with your partner. You can watch it for new ideas, too. But come to my seminar before trying the Pile Driver position! There's so much done in porn that I wouldn't want someone to do in their personal life. But porn is definitely an erotic enhancement, and it's great entertainment.

GOP: You've also worked in sex stores.

RYAN: That's really where I got most of my sex knowledge. It was a beautiful time in my life. I had access to anything sexual that I could want. I had gay coworkers, straight coworkers, transgender coworkers. People in relationships, people in open relationships. It was really incredible.

GOP: What did you learn about the people who came in there?

RYAN: I worked in an amazing store in San Diego, and normal people shopped there. A lot of sailors would come in too, young hot dudes picking out the nastiest porn they could find. I always knew boys will be boys, and they're just as simple-minded as I think they are! Slightly less evolved, no offense. There's science behind that! I also realized that the totally cute boy I'm crushing on at the bar probably has a totally nasty porn collection!

GOP: We often hear from people who are nervous buying adult toys. How can someone make the most out of their trip to a sex store?

RYAN: Talk to the employees. I worked at the store when I was 18 years old, and the rest of the sales staff was 18 to 24. Some of us were in relationships and some of us weren't. The thing is, we were all really curious about sex. And because we were hanging out all day, working eight-hour shifts in a smut shop, we got to be very friendly. We were all young and at a point in our lives where you're supposed to be experimenting, so we did experiment. We experimented with the products in our personal lives and then shared that knowledge with the customers. So when you go to a sex shop, talk to the employees, because they can probably point you in the right direction. Most stores now have extensive employee training programs, so their employees are very well trained.

GOP: What's your favorite sex toy right now?

RYAN: Right now it's this plain silver shaft vibrator that takes C batteries. I couldn't tell you what brand it is, but things that take C batteries tend to have strong, throbbing vibration. Things that take

"There's so much done in porn that I wouldn't want anyone to do in their personal life. But porn is definitely an erotic enhancement, and it's great entertainment

AAA batteries tend to have more of a fast, high-frequency, intense buzz. I think that the number-one thing to do when you're buying a vibrator is to pick out three that you like and then battery test them at the store. Once you have batteries in it, you can see how powerful the toy is. You can apply it to the tip of your nose, which is a great way to understand how the vibration will feel on your clit. If it feels right on your nose, it will feel right on your pussy.

GOP: Are these the kinds of tips people can expect to get at your seminar?

RYAN: My seminar is going to cover lots of things. We cover everything. It's extensive. It's an exhausting all-day event, which is why we're holding it in a bar. There's an open bar at the end if you get the VIP package!

Basically we're going to cover insider sex secrets. How to make your come taste better, how to deal with messy sex, how to have sex on your period with your partner never knowing. Now *that's* an insider porn secret! We'll cover the miracle of lube. We go through all the different types of lube that are out there and help you match the right kind of lube with your sexual activity. Oral techniques, hand techniques—I'm bringing back the handjob. We're going to go extensively into anal because the top two questions I get are, "How can I get my girlfriend to let me put something in her ass?" and "How can I have a threesome?" So we're going to go extensively into anal. We're going to go deep. Threesome etiquette. Jade Vixen, Penthouse model and former professional dominatrix, is going to present our Getting Kinky section. There's going to be a live, simulated sex demonstration, but no nudity. And there's a Question and Answer period. It's all interactive. If you come, all I want you to do is ask questions and we'll give you straight-up, balls-out answers from hot girls who know what to do in the sack.

GOP: Speaking of questions and answers, you'll be giving advice and tips in your upcoming column for *Penthouse Forum*.

RYAN: Yes! I'm very excited to join the Penthouse Forum editorial team! My passion for sex ed will now have a formal print home. I can't wait to get all of the readers' questions. It'll be fun and informative for everybody, including me!

Ryan Keely's new advice column will appear in the November/December issue of Penthouse Forum.

phone sex
the way you like it

1-800-324-9388

W E T T

These girls have what you want 24/7

18+

These girls are **independent phone sex operators** working from their homes.

Forever your **backdoor babe**. I love **anal** and **pussy** attention-especially **large cream pies**.

Cheating housewife **cum sucker**. Nice **big tits** for you to **fuck** & long **blonde hair** for you to **pull**.

Pretty princess. **Worship** my tall, **voluptuous** body. I **command** you to **spoil** me as I deserve.

Beautiful hair, **stunning** eyes & **soft lips** - very **feminine**. I work out every day to keep **fit**.

Your **domme** has arrived. Start with my **pumps** - then work on my **stockings** & my **ass**.

Real girls
Doable girls
Lots of girls

Call **NOW**
for an introduction

Win a
FREE PHONE FUCK
Press "4" to learn how

Adorable **cheerleader** with a **sweet smile** & nice **bouncy tits**. I love **sucking cock**, anywhere.

Submissive multi-racial girl with **silky smooth** skin and a sweet **amazing ass**. No undies - ever!

MILF-y slut next door with an **ethnic** twist. Great toned body, and perfect **nipples** to **lick**.

phone sex
the way you like it

1-800-324-9388

W E T T

These girls have what you want 24/7

LALE HANSEN

Born and bred in Denver, Colorado, our November 1983 Pet of the Month not only boasted a five-foot-eight frame and a 36-24-36 body, she also held a bachelor's degree in marketing and management. She had a taste for adventure, too, mentioning skiing and rock climbing—and having two lovers—as her favorite forms of thrill-seeking.

FREE SUPPLY

Size does matter

Zencore Plus® – The next generation of ***natural*** male enhancement.

☑ **Works in 45 minutes or less** ☑ **Lasts up to 24 hours** ☑ **And it's FREE!**

If you think that all male enhancement formulas are the same, just ask Curt B. of Scottsdale, Arizona. "My problem started a few years ago. I was no longer able to sustain a hard, firm erectionand my libido was just not the same." "When the new perscription medications came out, I was excited. But it soon became clear that I couldn't deal with all the nasty side effects. So I turned to the over-the-counter supplements, but they just didn't work."

Works the first time. Every time.
Now there's good news for millions of men like Curt. Zencore Plus® is the next generation of powerful sexual performance supplements that really work. In just 45 minutes or less you'll be ready to go. And it lasts up to 24 hours. That's an entire day of around the clock sexual pleasure!
Infact, Zencore Plus® is so sure that it will work the first time and every time that they are giving away a free supply to every man who wants to experience the power of natural male enhancement.

Stamina & desire through the roof!
The secret is a proven combination of powerful natural herbs that enhances long, lasting, harder and firmer erections and boosts sexual stamina and energy. "It was incredible,"adds Curt."I have never experienced anything like that before!" "I'm in my early 40s, but it was like I was 19 again! I was finally able to meet the challenge of my very passionate partner and prove to be the all-night, untiring lover I always wanted to be,"added Curt.

No adverse side effects
Zencore Plus® uses a coumairn called "osthole" which stimulates the production of nitric oxide. This leads to the production of cGMP which ultimately affects the smooth muscle relaxation and allows the penile arteries to expand and fill with blood. So you get wider, thicker and harder and firmer erections quickly."Best of all, I had no adverse reactions or side effects at all. Zencore Plus® is all natural and totally safe which is important to me. And it works so quickly, I couldn't believe it. With other products, I had to wait 30 days to get results. With Zencore Plus® it was less than 45 minutes."

Delighted users
Shawn from New York says "there are so many products on the market. I'm glad I was able to find yours. It works quickly and powerfully. I will be a life long customer." Ron from Seattle adds that "I love your product. There are no side effects."Peter from LA says "I'm a younger guy who was embarrassed... but now I feel like a man again!"

Free giveaway
"Every guy has problems with their sexual performance at some time in their life. Every guy should call and get Zencore Plus®. You have absolutely nothing to lose."

The Benefits of Zencore Plus®

- **Takes only 45 minutes to work**
- **Lasts up to 24 hours**
- **Promotes stamina, desire, and arousal**
- **Harder & Firmer erections**
- **Gives you back your confidence**
- **No adverse side effects**

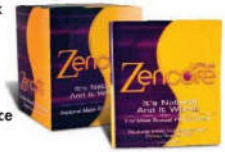

FREE SUPPLIES for a limited time!
call now to find out how to get yours!

1-800-861-7735

www.GetZencore.com

Individual results may vary. These statements have not been evaluated by the FDA. This product is not intended to diagnose, treat, cure or prevent any disease.

PETUS MAXIMUS

Ryan Keely was queen when she celebrated her birthday with a toga party at New York City hotspot La Pomme. Sister Pet Justine Joli was among the faries, fauns and gods who came with good wishes for the birthday girl. Our spies report there was much revelry as the adorable Ryan spent the evening laughing, dancing and drinking with old friends . . . and making new ones, too.

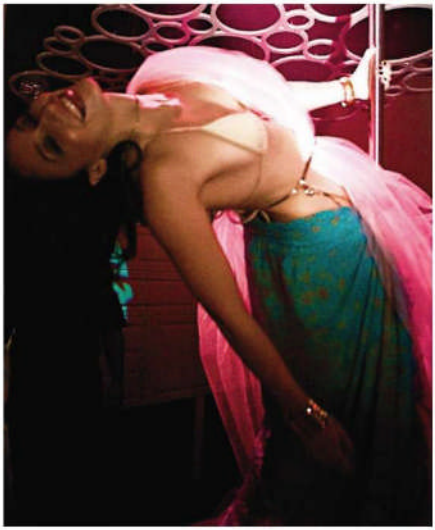

BENJAMIN CHERTOFF IMAGES

Sexy Sadie

Sadie's love of oral sex can't be denied. Dirty kisses along her pussy and asshole turn her into a ready, willing and able fuck machine.

Splitting her cunt with a stiff cock starts her climax building. A finger poked in her backdoor brings her to the peak of pleasure. Once she's fully stuffed, there's no turning back.

Find your perfect sexual match

GETITON.COM

Meet sexually adventurous people in your area!
Join for free at getiton.com

Keep On Fuckin'

Melissa will throw a fuck to her man whenever the mood hits. Toss a dirty blanket in the back of a pick-up truck and she's ready to go!

Once this pair hits the road it's only a matter of time before Melissa will want to pull over and put four on the floor again!

CUM SUCKING SLUTS
ONLY 65¢ PER MIN
LIVE, NASTY, 1-ON-1 only .95¢ per min
Live cum sucking group action only .65¢ per min
1-800-669-0000
+ Small $2.95 connect fee / adult 18+ only / credit card

Seductive & Wild!
FLAT RATE $29
GIRLS FROM HOME LIVE 24 HRS!
Must Be 18+
"Unleash your lustful desires with beautiful girls!"
BLONDES•BRUNETTES•REDHEADS•ASIAN•EUROPEAN
BI-SEXUAL•TRANS-SEXUAL•TRANSVESTITES
1-800-256-1253

NAUGHTY LOCAL GIRLS!
TRY ME FREE!
1-800 680-5444
18+

LOCAL PUSSY
No Connect Fee!
25¢ MIN 18+
1-888-480-4442

NASTY & HORNY SLUTS
ONLY 89¢ PER MIN
LIVE ONE-ON-ONE
1-800-TO-WHORE 86 94673
Credit card / adults 18+ only

Live Local
Totally FREE to try
1-206-222-7777
Real live talk
Real girls from your area!
1-800-700-CUNT 2868
no per minute fees, 18+, Long distance/air time may apply

CONFESSIONS OF SEXUALLY AGGRESSIVE WOMEN
800-730-7192
OR VISIT
WWW.ENCHANTRIX.COM

Typically, men are considered to be the aggressors when it comes to sex. But sexually aggressive women know that the real rulers of the sexual jungle are women. We've spoken to some of these rare women, and we're sharing their secret knowledge with you.

"There is something really empowering about wearing a pair of black leather boots to really control a man," says Simone, a 20-something seductress. "I don't mean just controlling his cock either… I mean controlling his mind. The power of knowing that a man wakes up thinking about me first thing in the morning and last thing at night is quite titillating. Of course, having a shoe lace saying Property of Simone, wrapped around his cock and balls doesn't hurt matters either."

Cecilia, a sexy brunette visual artist from the Southwest, explains further: "I have not told anyone this but I like to go to out to bars and pick up unsuspecting men who do not know of my dominant nature. I bring them home, and I lead them on. I make them think that I'm going to give them my body, but I don't. What do I do? I tie them down and I tease them, and play with their horny cocks. This makes me so wet because I know I have them right where I want them. They will do anything for me, and I've got them wrapped around my little finger."

Hunter, a spunky and super-smart Midwestern babe, explains the inverted dynamic of women-in-control sex like this: "Men like to think they are powerful and in control, but the reality is that women are in total control. We use our sensual, seductive power to control you through your cocks."

All three of these ladies engage in female-aggressive erotic telephone sessions through Enxhantrix.com, a unique phone sex service catering exclusively to men who prefer their women smart, sassy and in control. Exchantrix offers a wide selection of in-charge women, ranging from age 18 to 60, and from sensually controlling to hardcore Female Domination. Call 800-730-7192 today and allow their Erotic Advisors to help you select the perfect Sexually Aggressive phone lover.

2.50 per minute with a minimum of 10 minutes -
1 hour discounts available - 18+ Only - Billed to your Credit Card

LET ME SUCK YOUR HARD COCK
1-800-590-SUCK
$4.95 per min. 18+

MY HOT WET PUSSY NEEDS YOUR COCK NOW!
1-900-321-SLUT
$4.95 per min. 18+

SUNNY LEONE & CELESTE STAR

We knew what Sunny meant when she told Celeste to put on her game face for this shot, but we're still wondering exactly what kind of game Celeste thinks she's playing. . . .

FETISH FUCKING

(Vivid) Dir.: Paul Thomas

(Penthouse Variations) Dir.: Jim Enright

Clever and sexy at the same time, this DVD takes you deep into the minds of people with very specific fetishes, then brings those fetishes to life. From lovers who are excited by the chance of getting caught having public sex to men getting off with mannequins (in a scene brought to stunning life by hot and curvy blonde Crista Moore), this one explores action both twisted and torrid. Narrator and hostess Roxanne Hall joins the action in the final scene, playing a woman who slakes her lust for blood in vampire scenarios. Heady stuff, but hot as hell.

WIFE SWAPPING

(Penthouse Letters) Dir.: Cash Markman

In *Wife Swapping*, readers of *Penthouse Letters* who love that mag's tales of extramarital hookups are treated to vignettes guaranteed to leave them satisifed (many times over). Fans of Alexis Texas will go back to her scene with Nick Manning, and not just for the screen-filling shots of her beautiful, big butt. In the disk's best scene, Amber Ashlee spends some quality time with the ever-dependable Evan Stone, whose tongue gets as much of a workout here as his dick usually does. Their shirt-ripping, butt-banging, dick-swallowing romp is as spirited as it is arousing, displaying a chemistry sometimes lacking between other performers. Good stuff.

SEX DRIVEN

(Vivid) Dir.: Paul Thomas

(Penthouse Features) Dir.: Jim Enright

Jessica Lynn, Monique Alexander and Kiera King are among the sexually adventurous women finding new and exciting ways to satisfy themselves and others in five tales of erotic excess. A large orgy scene is definitely the highlight of this disk, where King and Alanah Rae take part in a group-grope reminiscent of the film *Eyes Wide Shut* (King in particular makes the most of the multi-player setting). The masked and costumed debauchery extends to the disk's last scene, in which Aiden Starr provides entertainment for her partner and the other partygoers. Check it out with a friend.

CHEATING SEX

(Penthouse Features) Dir.: Cash Markman

Cheating is always a favorite fantasy among *Penthouse* readers, who should find plenty of inspiration on this disk, both dramatically and sexually. The opening scene with Kylee Reese finds the stunning blonde being poked and prodded by hard-up businessman Randy Spears; Reese gets a mighty finger-banging before mounting his cock with her face then riding him to orgasm. A dark-haired Brooke Banner takes on her adulterous, murderous lover in a scorching outdoor session before Spears returns for the final scene, where he couples with ultra-sexy Angelina Ashe anad brings the story home. Cheating figures in both the plot and the sex here; you won't want to miss out on either.

RUSSIAN BLUE

Our May 2010 Penthouse Pet is a Russian beauty with a secret. "My favorite fantasy is a gang bang. You can imagine how dirty that would be!"

Her clit throbs at the thought of being penetrated by cocks in her pussy, mouth and ass. She'll live out this dream one day, but for now, her finger will have to do. . . .

NEXT ISSUE

ON SALE AT NEWSSTANDS
DECEMBER 7

BOOT CAMP BABES!

HOT PUSSY NEEDS COCK!
1-800-825-HOTT
4688
$1.99 - $5.99MIN/ 18+

TAKE ME FOR A RIDE!

HOT HORNY & LONELY HOUSEWIVES
1-800-792-6649
$1.99 - $5.99 MIN/ 18+

ALWAYS WET AND HUNGRY FOR YOUR CUM!

$1.99 - $5.99 MIN/ 18+
HOT WET PUSSY!
1-800-879-WETT
9388

$1.99 - $5.99MIN/ 18+
1-800-220-2ON1
66

BIG, BUSTY BITCHES
1-800-852-6649
$1.99 - $5.99 MIN/ 18+

JACK-OFF WITH
1-800-669-ROXY
7699
$1.99 - $5.99 MIN/ 18+

286
$1.99 - $5.99 MIN/ 18+

DOMINATING SLUTS!
WE KNOW HOW YOU REALLY WANT IT!

1 ON 1
$4.99 MIN
18+

CALL ME NOW!

$1.99 - $4.99 MIN/ 18+

1-800-254-KINK
5465

WILD FANTASIES
1-800-967-HEAD
4323
$1.99 - $5.99MIN/ 18+

$1.99 - $5.99 MIN/ 18+ • MULTIPLE BILLING OPTIONS • NO CREDIT CARD NEEDED

ONLY
$1.99-$4.99/MIN
18+

8 9 2 8

ONLY
$1.99-$4.99/MIN
18+

1-880-786-69ME
6 3

GET IN THE PINK! CALL NOW!

ADULTS
ONLY
$1.99/MIN

HOT
& WET
ONLY
$1.99-$4.99/MIN
18+

1-800
515-PINK
7 4 6 5

1-800-450-CUMM
2 8 6 6

THESE BUTTS FOR U!

2 7 7 6 2 6 6

5 4 7 7

PET HOTLINE &
LOCAL GIRLS
JUST
69¢ - $1.99/MIN, 18+

1 ON 1 FANTASY $5.99/MIN 18+
1-800-557-3340

PARTY
WITH ME
TONITE!

WE'RE
WAITING
FOR U!
ONLY
69¢ - $4.99/MIN
18+

$1.99 - $5.99/MIN, 18+
1-800-470-4550

7 3 9

REAL LIVE SEX!

Watch and Chat
with sexy cam girls

Cams.com is a service mark of StreamRay Inc.
Used by permission. Model depicted in photo.
*Access to certain site features requires an upgrade
from a free membership to a paid membership.

Party with the Pets!

Get instant access to the Penthouse Pets, the world's sexiest women, in hundreds of the hottest full-length hardcore and erotic movies, thousands of explicit nude photos, and live, interactive webcam chats with the Pets and hundreds of other beautiful models!

Join for free* today at www.penthouse.com

PENTHOUSE, LIFE ON TOP and the One Key Logo are trademarks of General Media Communications, Inc. Used by permission. Models depicted in photo.
*Access to certain site features requires an upgrade from a free membership to a paid membership.